4. Finale

Is´s wia´s is; gliklich bist auf da wöd, schwimmst en recht an hauffm göd!

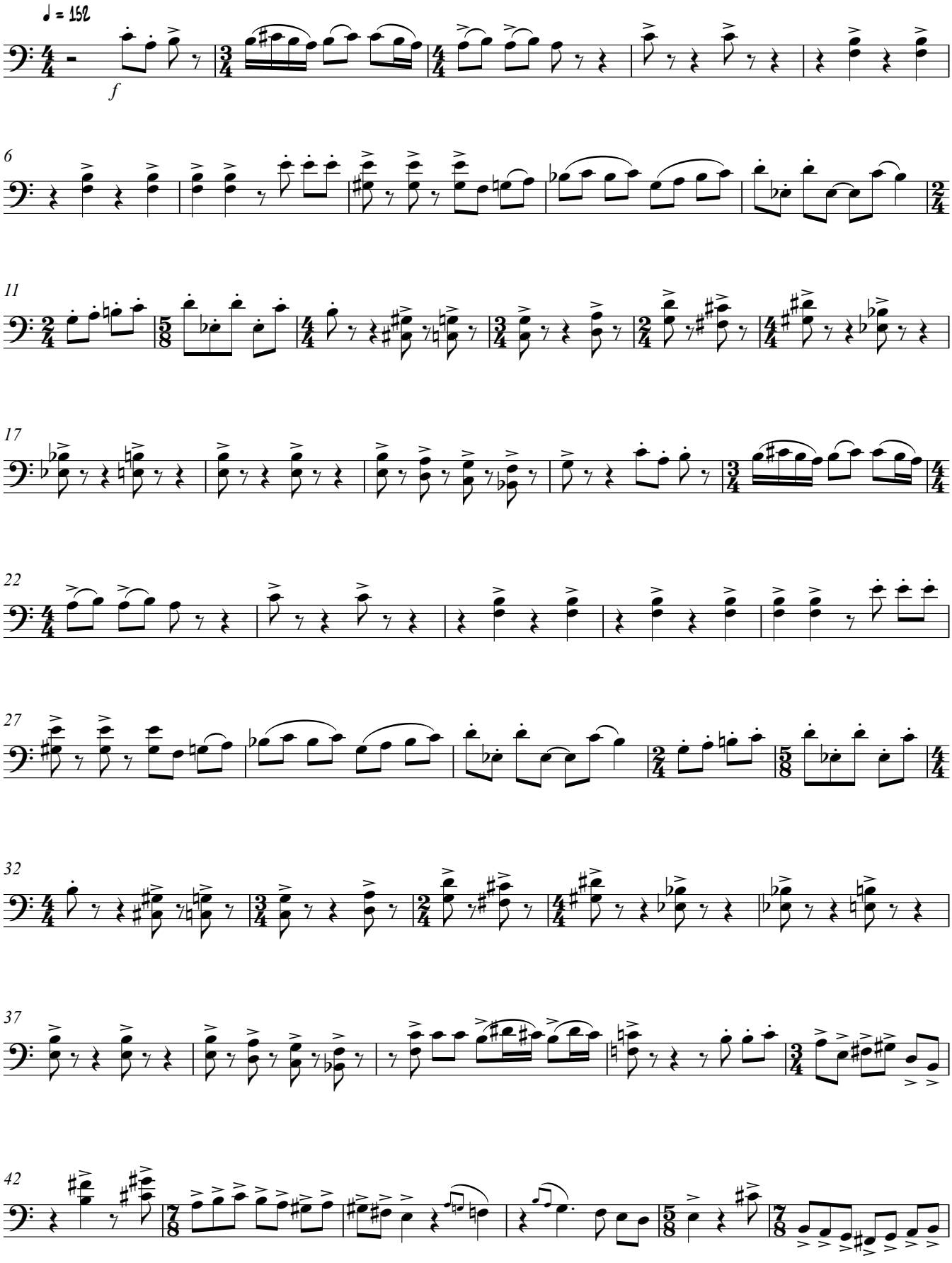

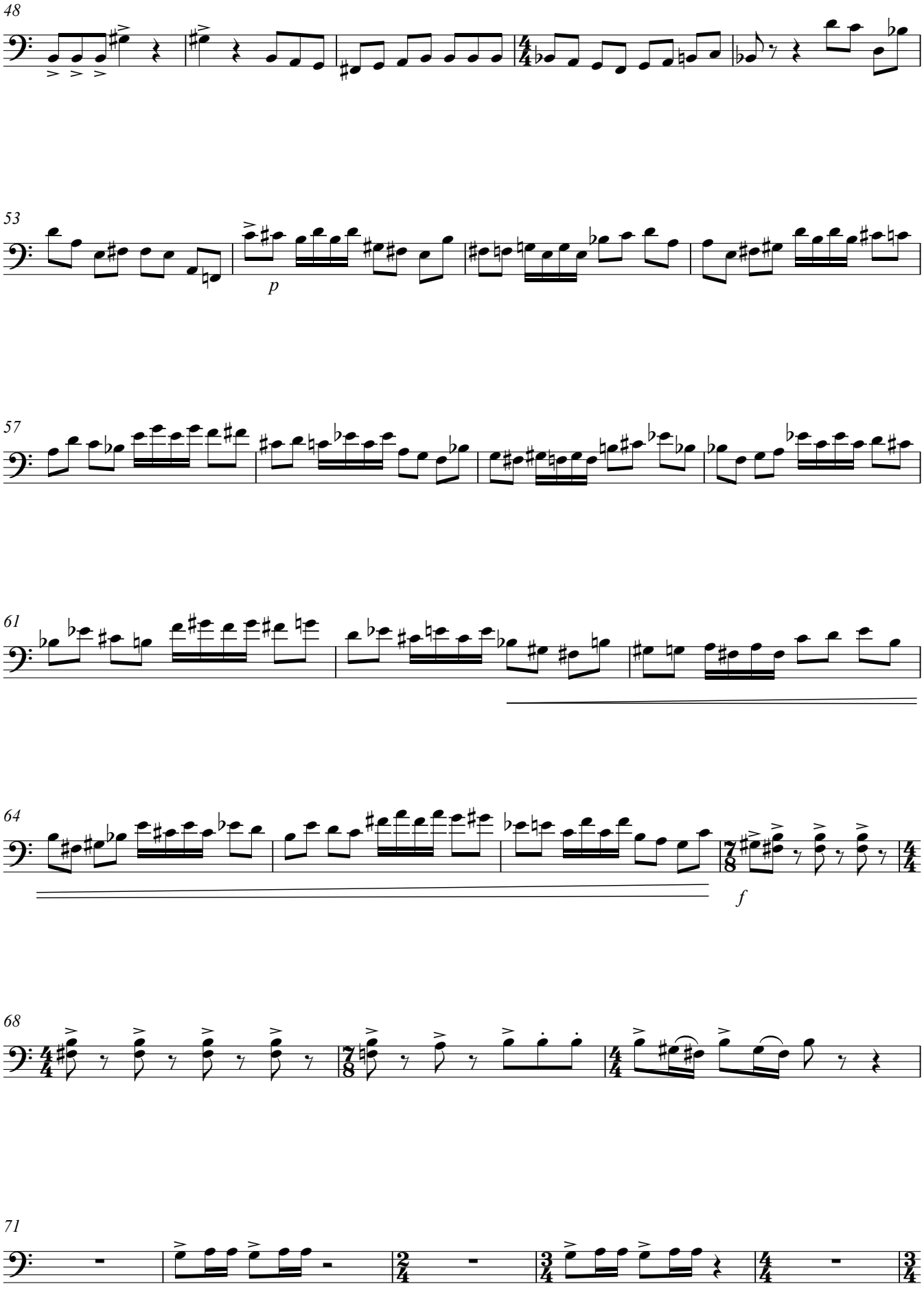
48
53
p
57
61
64
f
68
71

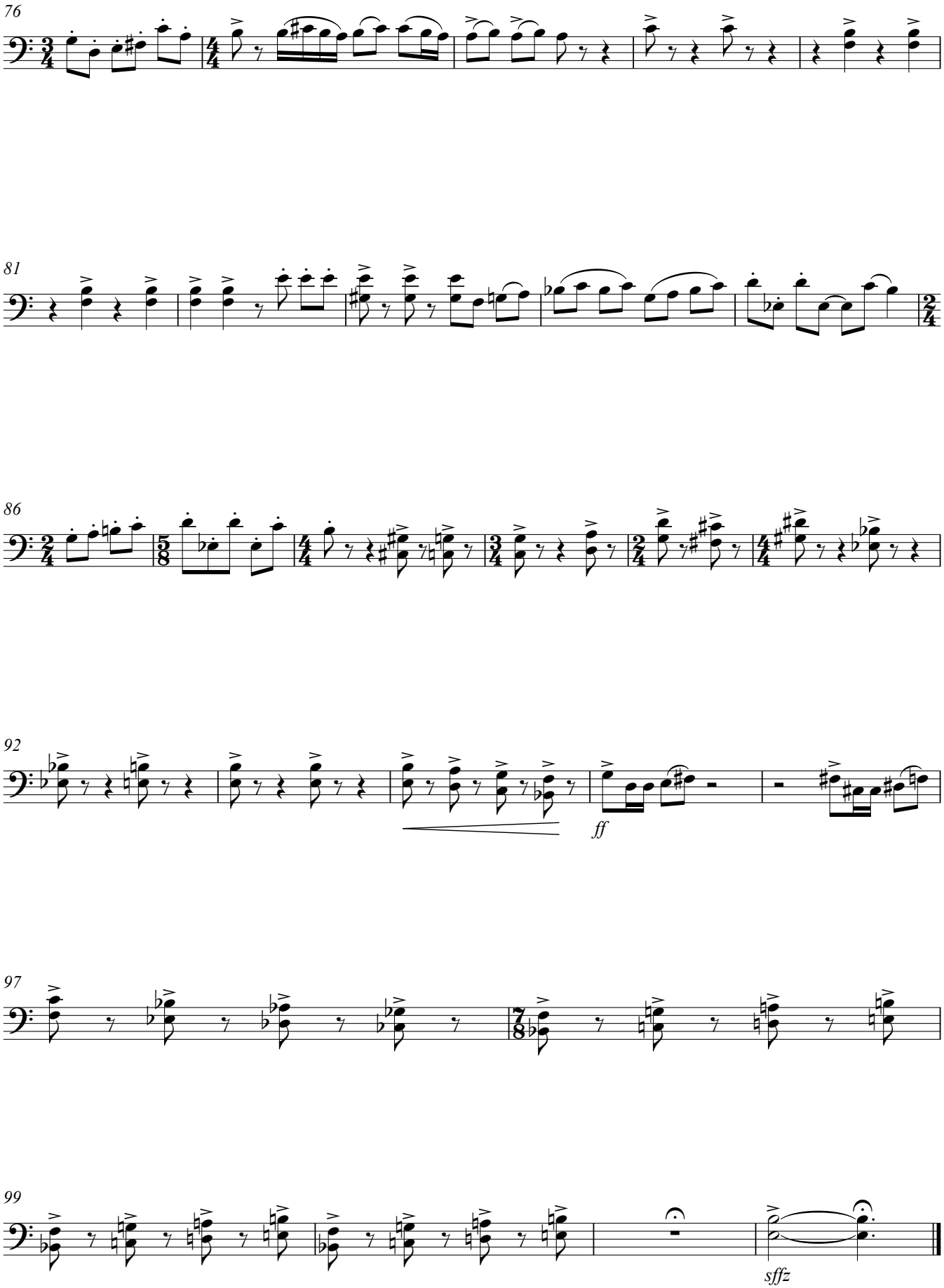

Hallstatt, 16. 12. 2005